

02 EXISTING & PROPOSED ELEVATIONS
SCALE 1:100 @ A2

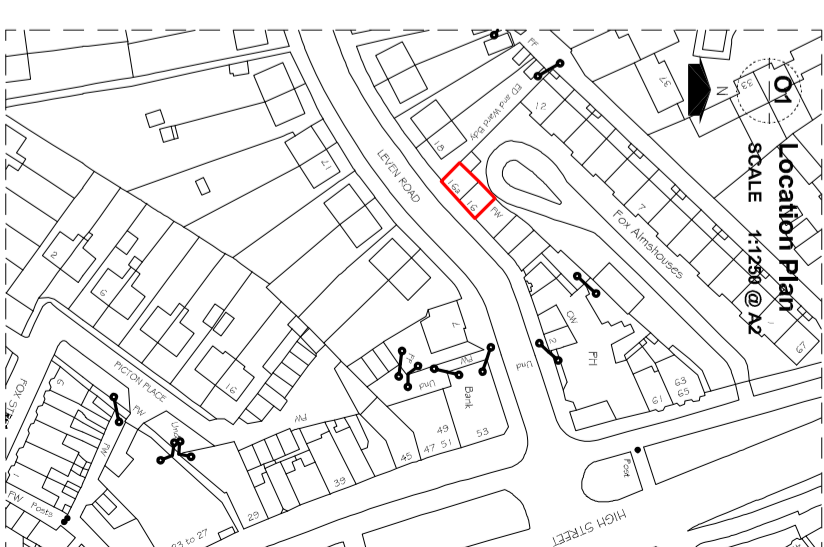

03 EXISTING & PROPOSED FLOOR PLANS
SCALE 1:50 @ A2

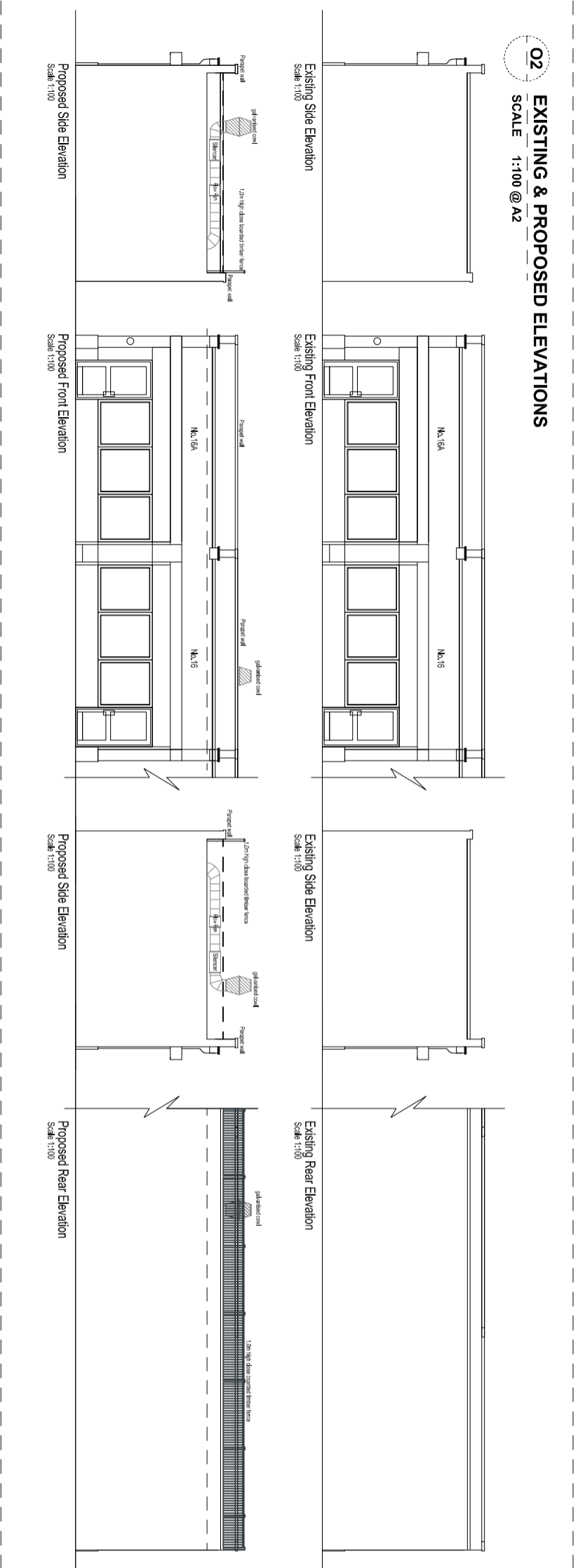
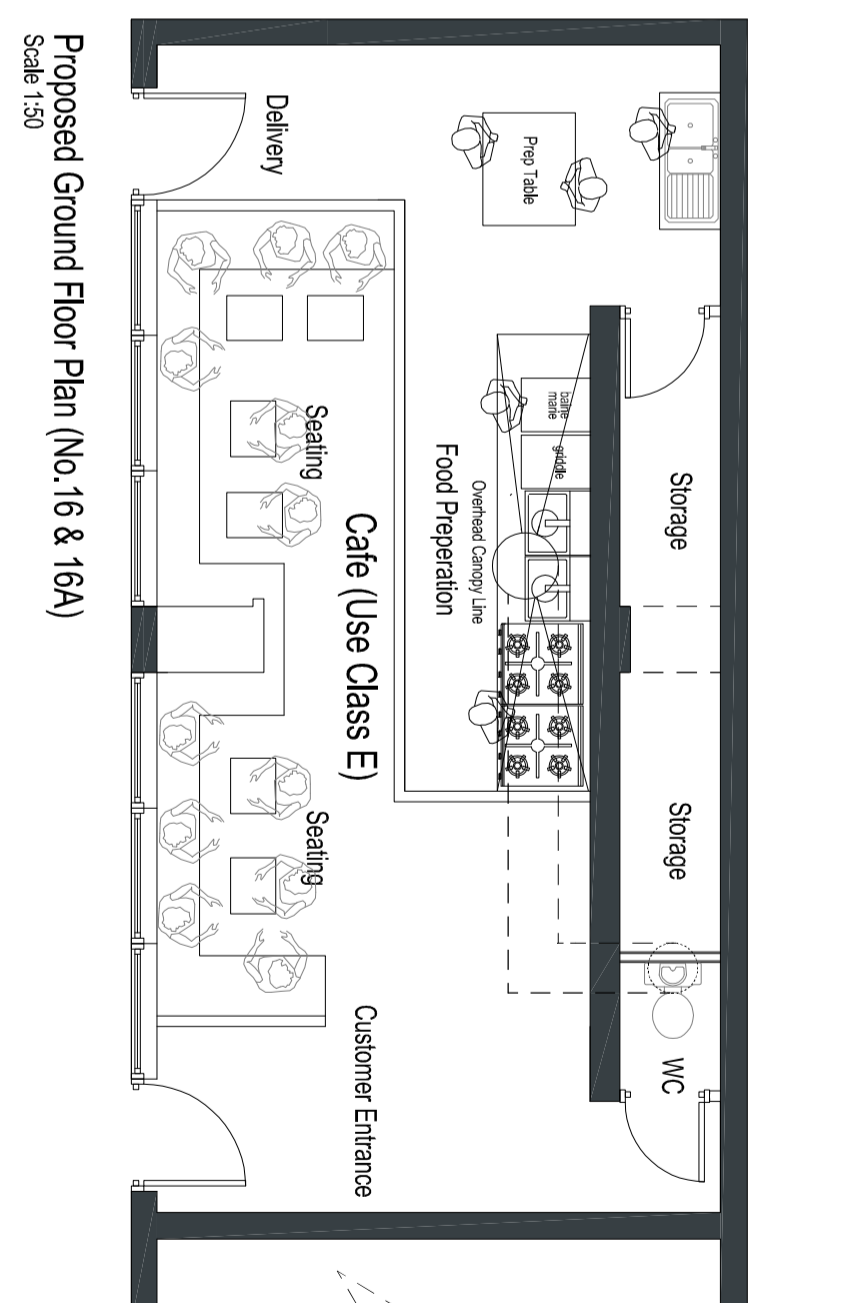
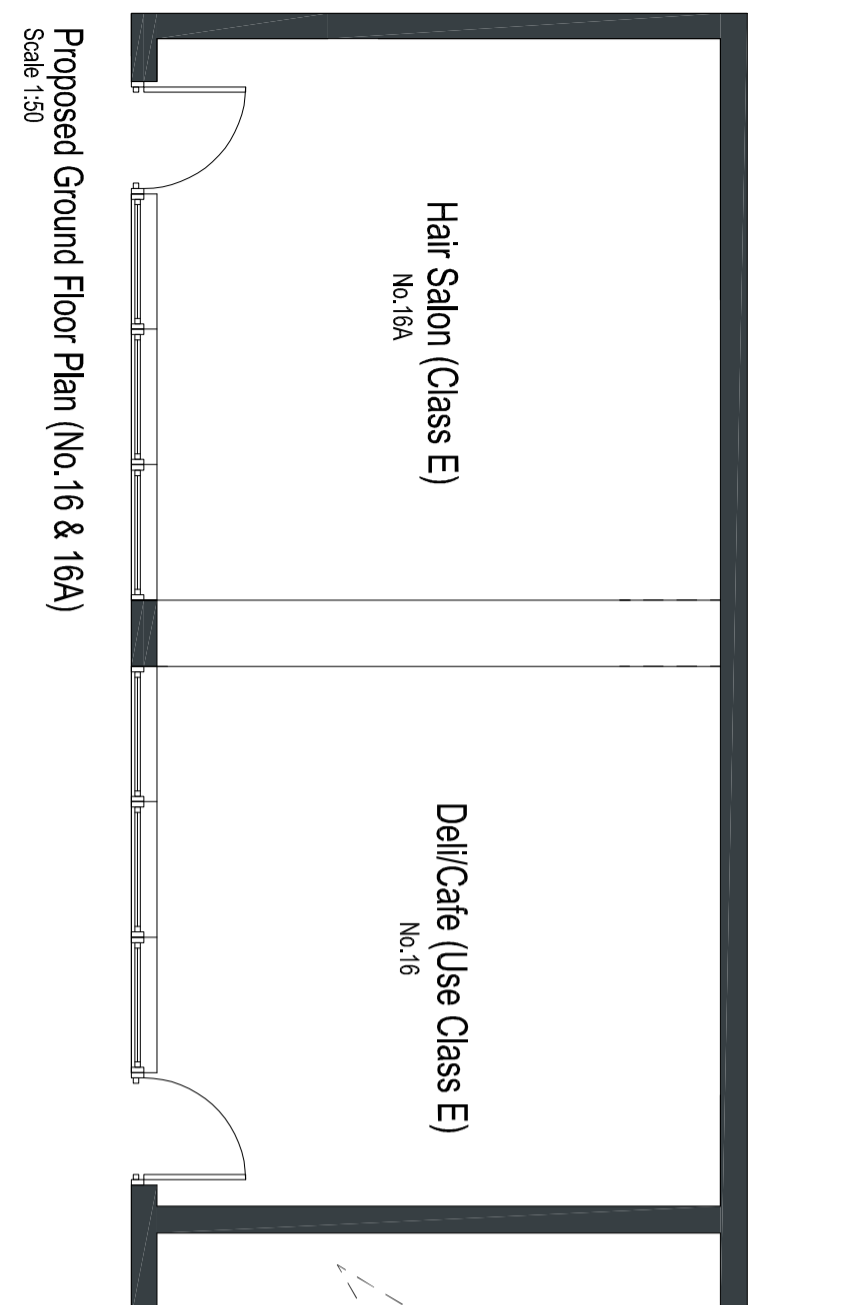

Copyright
This drawing is the property of TOTAL PLANNING SOLUTIONS (UK) LTD. It is not to be used, copied, or reproduced in any form without the written consent of TOTAL PLANNING SOLUTIONS (UK) LTD. The use of this drawing for any other purpose is strictly prohibited. TOTAL PLANNING SOLUTIONS (UK) LTD. is not responsible for any errors or omissions in this drawing.

TOTAL PLANNING SOLUTIONS (UK)
 5 RIVINGTON TERRACE, LUTON, LU1 3JH
 TEL: 01525 462222
 FAX: 01525 462222
 Email: info@totalplanning.co.uk
 Website: www.totalplanning.co.uk
 Registered in England. No. 07489800
 Registered Office: 5 RIVINGTON TERRACE, LUTON, LU1 3JH

PROJECT: Installation of extraction fans
LOCATION: 16/16A Leven Road
 Norton
 Seaford on Tees
 TS20 1SD

SCALE: E1:1250; 1:100; 1:50 @ A2
 DATE: MARCH 2021
 DWG NO: 001 - FULL PLANS
 DRAWN BY: FF