



EGGLESCLIFFE & EAGLESCLIFFE COUNCIL
The Old Offices, Urlay Nook, Eaglescliffe. TS16 0LA
Tel/Fax: 01642 785951 email: egglescliffepc@btconnect.com
Web site: egglescliffeandeaglescliffe-pc.org.uk

11th July 2013

Spatial



Carol Straughan
Head of Planning
Stockton on Tees Borough Council
Municipal Buildings
Church Road
Stockton-on-Tees
TS18 1LD

Dear Carol

RE: Egglecliffe & Eaglescliffe Neighbourhood Plan Area Application

The purpose of this letter is to apply to Stockton Borough Council (SBC) for designation of a neighbourhood plan area in accordance with Regulation 5 of The Neighbourhood Planning (General) Regulations 2012. This application is made by Egglecliffe & Eaglescliffe Parish Council (E&EC), which as a Parish Council is a relevant body for the purposes of section 61G(2) of the Town and Country Planning Act 1990 (as amended by the Localism Act 2011).

E&EC intends to progress with the creation of a Neighbourhood Plan for its area; a working party for the progression of this plan has been established and the proposed plan will guide development in the proposed designated area in accordance with the provisions of the Localism Act, the National Planning Policy Framework, and SBC's Core Strategy. E&EC has approved the proposed boundary and finds it appropriate and practical to develop the neighbourhood plan for the Parish Council's entire administrative area and without seeking to create a neighbourhood plan in conjunction with adjoining Parish Councils. A map of the proposed area, as outlined in red, is enclosed.

E&EC formally requests that SBC acknowledge the intention to produce a Neighbourhood Plan for Egglecliffe and Eaglescliffe and confirm agreement to the area that the proposed plan will cover.

Yours sincerely,

Mrs C Whitehead
Clerk to the Council

Eglescliffe Parish Boundary

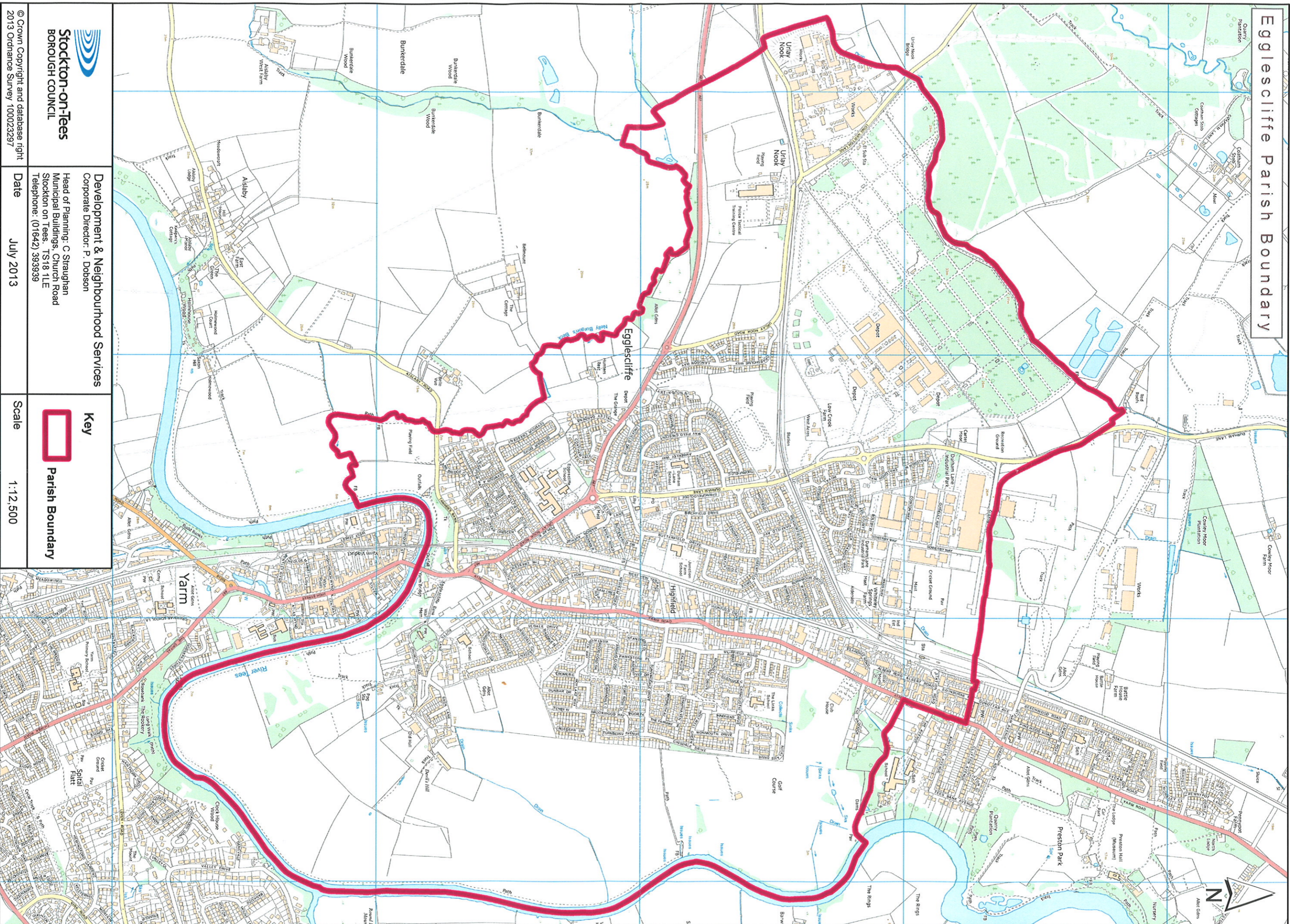

Stockton-on-Tees
BOROUGH COUNCIL

Development & Neighbourhood Services

Corporate Director: P. Dobson

Head of Planning: C. Straughan
Municipal Buildings, Church Road
Stockton on Tees, TS18 1LE
Telephone: (01642) 393939

Key
 **Parish Boundary**

Scale 1:12,500

Date July 2013

© Crown Copyright and database right
2013 Ordnance Survey 100023297