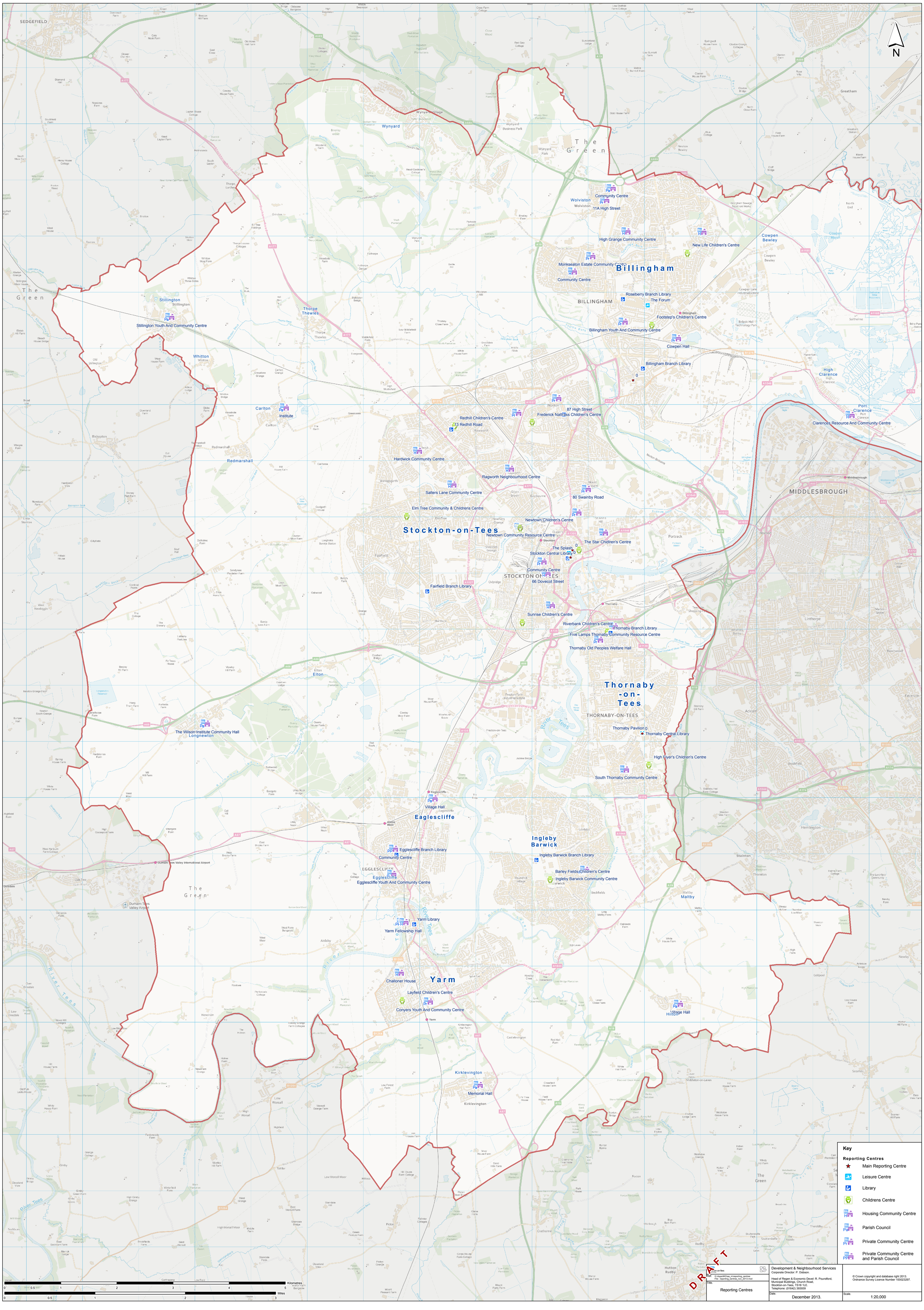
N
Billingham
Stockton-on-Tees
Thornaby-on-Tees
Eaglescliffe
Yarm
Ingleby Barwick
Wolviston
Community Centre
11A High Street
High Grange Community Centre
New Life Children's Centre
Monkseaton Estate Community Centre
Community Centre
Roseberry Branch Library
The Forum
Footstep's Children's Centre
Billingham Youth And Community Centre
Cowpen Hall
Billingham Branch Library
Stillington Youth And Community Centre
Carlton Institute
Redhill Children's Centre
13 Redhill Road
87 High Street
Frederick Nattrass Children's Centre
Clarences Resource And Community Centre
Hardwick Community Centre
Ragworth Neighbourhood Centre
Salters Lane Community Centre
80 Swainby Road
Elm Tree Community & Childrens Centre
Newtown Children's Centre
Newtown Community Resource Centre
The Star Chidlren's Centre
The Splash
Stockton Central Library
Community Centre
66 Dovecot Street
Fairfield Branch Library
Sunrise Children's Centre
Riverbank Children's Centre
Thornaby Branch Library
Five Lamps Thornaby Community Resource Centre
Thornaby Old Peoples Welfare Hall
The Wilson Institute Community Hall
Thornaby Pavilion
Thornaby Central Library
High Flyer's Children's Centre
South Thornaby Community Centre
Village Hall
Egglescliffe Branch Library
Community Centre
Egglescliffe
Egglescliffe Youth And Community Centre
Ingleby Barwick Branch Library
Barley Fields Children's Centre
Ingleby Barwick Community Centre
Yarm Library
Yarm Fellowship Hall
Challoner House
Layfield Children's Centre
Conyers Youth And Community Centre
Village Hall
Hilton
Kirklevington
Memorial Hall
Kirklevington
Durham Tees Valley International Airport
Durham Tees Valley Airport
The Green
Kilometres
0 0.5 1 2 3 4 5
Miles
0 0.5 1 2 3
Key
Reporting Centres
Main Reporting Centre
Leisure Centre
Library
Childrens Centre
Housing Community Centre
Parish Council
Private Community Centre
Private Community Centre and Parish Council
DRAFT
Ref. G:\Apps\MGIas_mv\reporting_centres
File: reporting_centres_nov_2013.mxd
Title.
Reporting Centres
Development & Neighbourhood Services
Corporate Director: P. Dobson.
Head of Regen & Economic Devel: R. Poundford,
Municipal Buildings, Church Road,
Stockton-on-Tees, TS18 1LE.
Telephone: (01642) 393939
Date.
December 2013.
© Crown copyright and database right 2013.
Ordnance Survey Licence Number 100023297.
Scale.
1:20,000