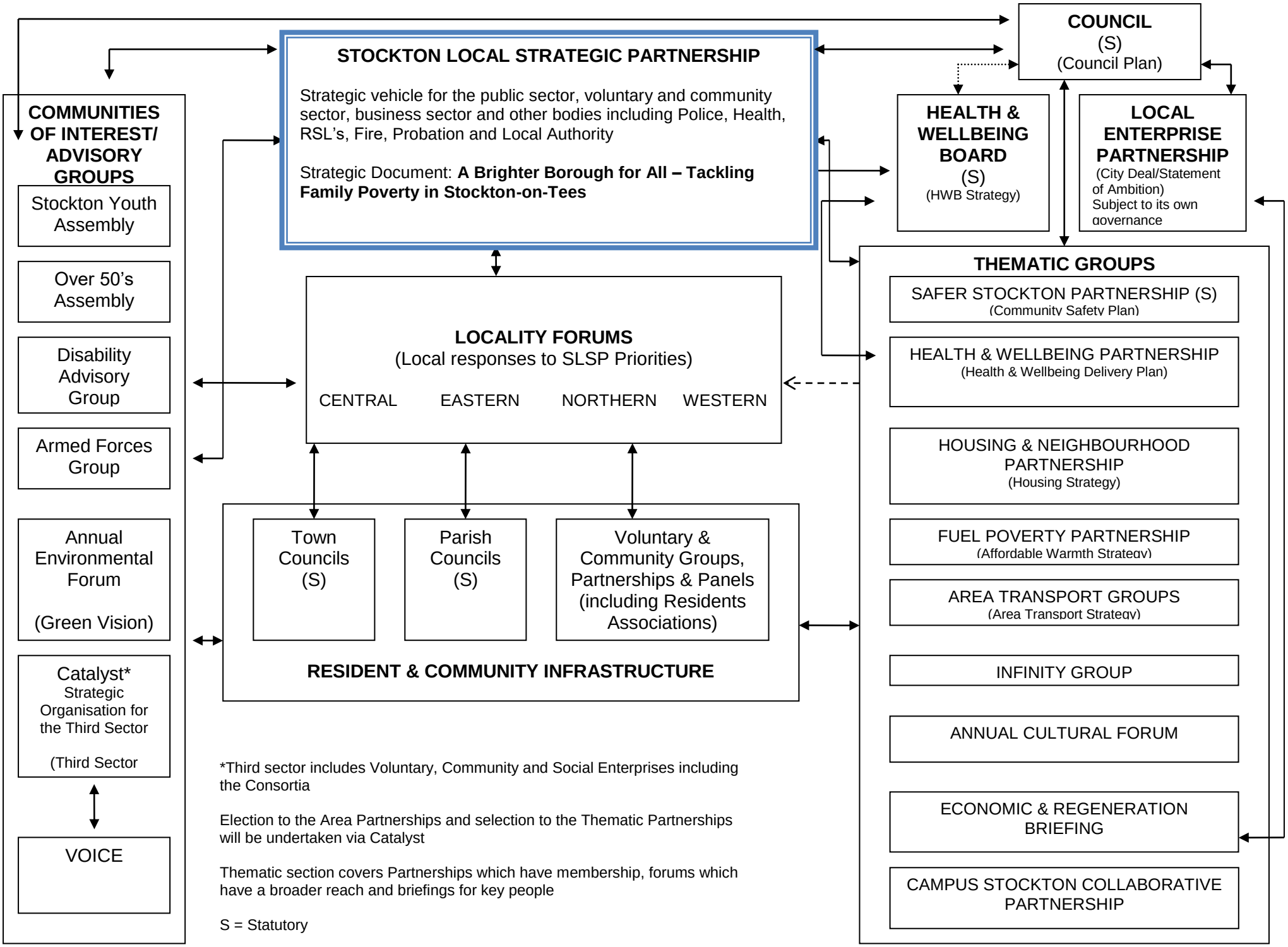
COUNCIL
(S)
(Council Plan)
STOCKTON LOCAL STRATEGIC PARTNERSHIP
Strategic vehicle for the public sector, voluntary and community sector, business sector and other bodies including Police, Health, RSL's, Fire, Probation and Local Authority
Strategic Document: A Brighter Borough for All – Tackling Family Poverty in Stockton-on-Tees
HEALTH & WELLBEING BOARD
(S)
(HWB Strategy)
LOCAL ENTERPRISE PARTNERSHIP
(City Deal/Statement of Ambition)
Subject to its own governance
COMMUNITIES OF INTEREST/ ADVISORY GROUPS
Stockton Youth Assembly
Over 50's Assembly
Disability Advisory Group
Armed Forces Group
Annual Environmental Forum
(Green Vision)
Catalyst*
Strategic Organisation for the Third Sector
(Third Sector
VOICE
LOCALITY FORUMS
(Local responses to SLSP Priorities)
CENTRAL
EASTERN
NORTHERN
WESTERN
Town Councils (S)
Parish Councils (S)
Voluntary & Community Groups, Partnerships & Panels (including Residents Associations)
RESIDENT & COMMUNITY INFRASTRUCTURE
THEMATIC GROUPS
SAFER STOCKTON PARTNERSHIP (S)
(Community Safety Plan)
HEALTH & WELLBEING PARTNERSHIP
(Health & Wellbeing Delivery Plan)
HOUSING & NEIGHBOURHOOD PARTNERSHIP
(Housing Strategy)
FUEL POVERTY PARTNERSHIP
(Affordable Warmth Strategy)
AREA TRANSPORT GROUPS
(Area Transport Strategy)
INFINITY GROUP
ANNUAL CULTURAL FORUM
ECONOMIC & REGENERATION BRIEFING
CAMPUS STOCKTON COLLABORATIVE PARTNERSHIP
*Third sector includes Voluntary, Community and Social Enterprises including the Consortia
Election to the Area Partnerships and selection to the Thematic Partnerships will be undertaken via Catalyst
Thematic section covers Partnerships which have membership, forums which have a broader reach and briefings for key people
S = Statutory