APPENDIX A-SWAINBY ROAD REGENERATION AREA CPO BOUNDARY

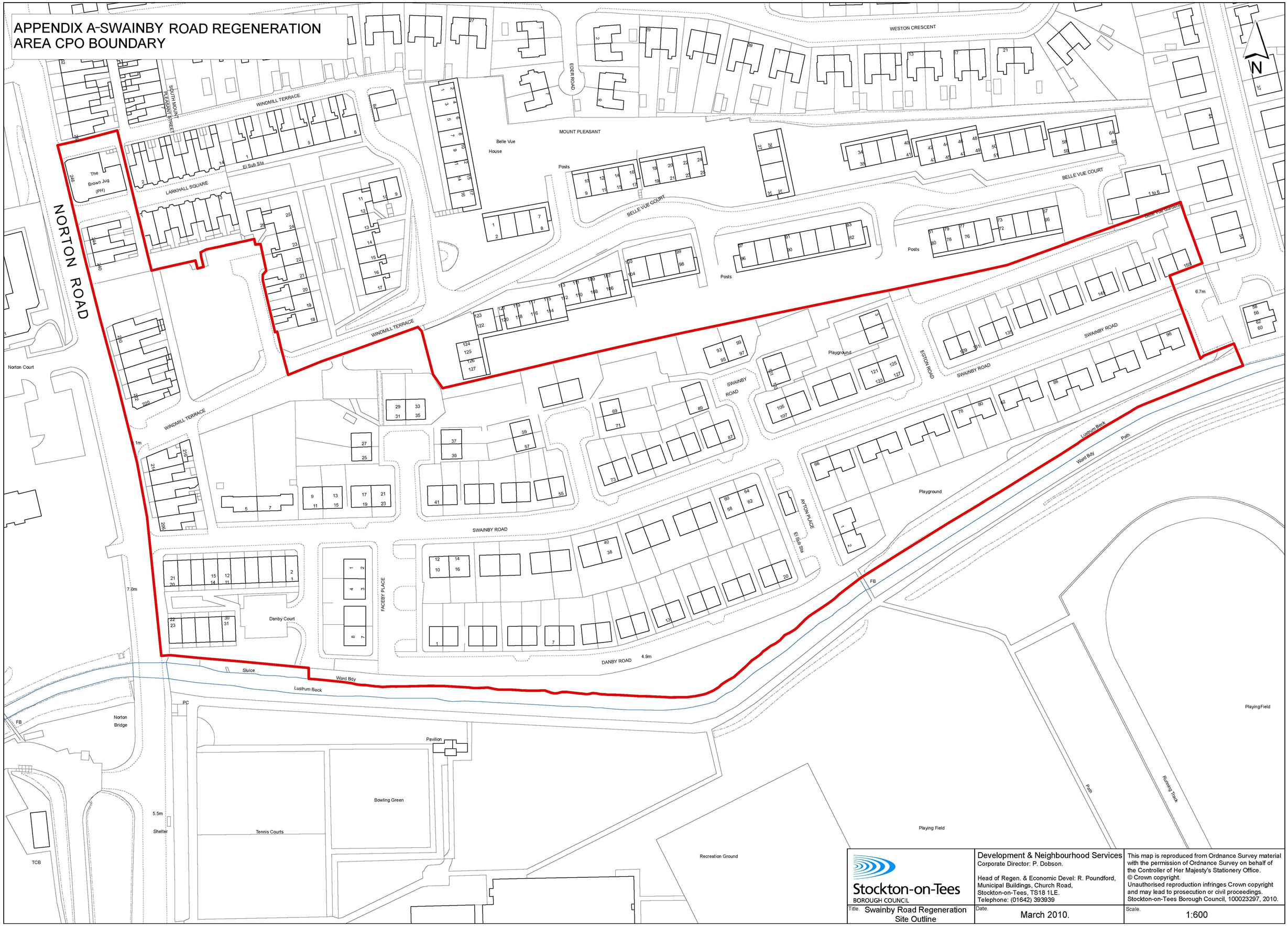

Stockton-on-Tees BOROUGH COUNCIL

Development & Neighbourhood Services
Corporate Director: P. Dobson.

Head of Regen. & Economic Devel: R. Poundford,
Municipal Buildings, Church Road,
Stockton-on-Tees, TS18 1LE.
Telephone: (01642) 393939

This map is reproduced from Ordnance Survey material with the permission of Ordnance Survey on behalf of the Controller of Her Majesty's Stationery Office.
© Crown copyright.
Unauthorised reproduction infringes Crown copyright and may lead to prosecution or civil proceedings.
Stockton-on-Tees Borough Council, 100023297, 2010.

Title. Swainby Road Regeneration Site Outline

Date. March 2010.

Scale. 1:600