

Appendix 2

Annex: Initial proposals for constituencies, including wards and electorates

Constituency	Ward	District/borough/city/county	Electorate
1. Berwick and Morpeth CC			76,351
	Alnwick	Northumberland	3,197
	Amble	Northumberland	3,222
	Amble West with Warkworth	Northumberland	3,363
	Bamburgh	Northumberland	3,671
	Berwick East	Northumberland	3,229
	Berwick North	Northumberland	3,162
	Berwick West with Ord	Northumberland	2,985
	Bothal	Northumberland	3,576
	Chevington with Longhorseley	Northumberland	3,431
	Choppington	Northumberland	3,631
	Lesbury	Northumberland	4,152
	Longhoughton	Northumberland	3,047
	Lynemouth	Northumberland	3,410
	Morpeth Kirkehill	Northumberland	4,157
	Morpeth North	Northumberland	3,391
	Morpeth Stobhill	Northumberland	3,096
	Norham and Islandshires	Northumberland	3,512
	Pegswood	Northumberland	3,038
	Ponteland East	Northumberland	3,687
	Shilbottle	Northumberland	3,912
	Ulgham	Northumberland	4,135
	Wooler	Northumberland	3,347
2. Bishop Auckland CC			79,163
	Bishop Auckland Town	Durham	6,230
	Chilton	Durham	7,105
	Coundon	Durham	5,342
	Crook North and Tow Law	Durham	5,922
	Crook South	Durham	6,666
	Deerness Valley	Durham	7,494
	Sildon West	Durham	5,615
	Spennymoor and Middlestone	Durham	7,631
	Tudhoe	Durham	7,224
	West Auckland	Durham	6,498
	Willington	Durham	7,140
	Woodhouse Close	Durham	6,296
3. Blyth and Ashington BC			75,939
	Ashington Central	Northumberland	3,717
	Bedlington Central	Northumberland	3,383
	Bedlington East	Northumberland	3,446
	Bedlington West	Northumberland	4,359
	College	Northumberland	3,741
	Cowpen	Northumberland	3,383
	Croft	Northumberland	3,310
	Hartley	Northumberland	4,043
	Haydon	Northumberland	3,711
	Hirst	Northumberland	3,540
	Isabella	Northumberland	3,378
	Kitty Brewster	Northumberland	3,980
	Newbiggin Central and East	Northumberland	3,765

Initial proposals

Constituency	Ward	District/borough/city/county	Electorate
	Newsham	Northumberland	3,396
	Plessey	Northumberland	3,496
	Seaton with Newbiggin West	Northumberland	3,531
	Seghill with Seaton Delaval	Northumberland	4,211
	Sleekburn	Northumberland	3,040
	South Blyth	Northumberland	3,381
	Stakeford	Northumberland	3,766
	Wensleydale	Northumberland	3,362
4. Chester-le-Street CC			75,337
	Annfield Plain	Durham	6,102
	Burnopfield and Dipton	Durham	6,378
	Chester-le-Street North and East	Durham	6,747
	Chester-le-Street South	Durham	6,683
	Chester-le-Street West Central	Durham	6,066
	Craghead and South Moor	Durham	5,790
	Lumley	Durham	5,961
	Ouston and Urpeth	Durham	6,190
	Pelton	Durham	6,616
	Sacriston	Durham	5,329
	Stanley	Durham	6,646
	Tanfield	Durham	6,829
5. Consett and Barnard Castle CC			74,583
	Barnard Castle East	Durham	6,929
	Barnard Castle West	Durham	6,553
	Benfieldside	Durham	5,203
	Consett North	Durham	6,787
	Delves Lane and Consett South	Durham	8,788
	Esh	Durham	5,186
	Evenwood	Durham	6,623
	Lanchester	Durham	6,154
	Leadgate and Medomsley	Durham	7,694
	Weardale	Durham	6,842
	Haltwhistle	Northumberland	3,868
	South Tynedale	Northumberland	3,956
6. Darlington BC			73,324
	Bank Top	Darlington	2,695
	Central	Darlington	2,772
	Cockerton East	Darlington	4,126
	Cockerton West	Darlington	2,937
	College	Darlington	3,256
	Eastbourne	Darlington	4,567
	Faverdale	Darlington	2,116
	Harrowgate Hill	Darlington	4,666
	Haughton East	Darlington	3,106
	Haughton North	Darlington	2,740
	Haughton West	Darlington	4,167
	Heighington and Coniscliffe	Darlington	2,967
	Hummersknott	Darlington	2,936
	Hurworth	Darlington	2,881
	Lascelles	Darlington	2,917
	Lingfield	Darlington	2,904
	Mowden	Darlington	3,134
	Northgate	Darlington	2,796
	North Road	Darlington	4,363
	Park East	Darlington	4,266
	Park West	Darlington	2,978
	Pierremont	Darlington	4,034

Constituency	Ward	District/borough/city/county	Electorate
7. Durham CC			78,549
	Belmont	Durham	5,074
	Brandon	Durham	7,453
	Coxhoe	Durham	5,444
	Durham South	Durham	5,183
	Elvet	Durham	7,685
	Ferryhill	Durham	7,424
	Framwellgate Moor	Durham	7,860
	Gilesgate	Durham	5,964
	Neville's Cross	Durham	7,035
	Newton Hall	Durham	6,175
	Sherburn	Durham	7,292
	Trimdon	Durham	5,960
8. Easington CC			75,599
	Blackhalls	Durham	6,203
	Dawdon	Durham	5,340
	Deneside	Durham	5,553
	Easington	Durham	6,150
	Horden	Durham	6,478
	Murton	Durham	6,087
	Peterlee East	Durham	5,897
	Peterlee West	Durham	5,669
	Seaham	Durham	6,949
	Shotton	Durham	7,172
	Thornley	Durham	5,740
	Wingate	Durham	8,361
9. Gateshead West BC			73,466
	Blaydon	Gateshead	7,357
	Bridges	Gateshead	5,702
	Deckham	Gateshead	6,758
	Dunston and Teams	Gateshead	6,258
	Dunston Hill and Whickham East	Gateshead	6,863
	Lobley Hill and Bensham	Gateshead	7,251
	Low Fell	Gateshead	7,160
	Saltwell	Gateshead	5,783
	Whickham North	Gateshead	6,625
	Whickham South and Sunnyside	Gateshead	6,850
	Winlaton and High Spen	Gateshead	6,859
10. Hartlepool BC			77,334
	Brus	Hartlepool	4,895
	Burn Valley	Hartlepool	4,120
	Dyke House	Hartlepool	3,523
	Elwick	Hartlepool	1,700
	Fens	Hartlepool	4,068
	Foggy Furze	Hartlepool	3,845
	Grange	Hartlepool	4,127
	Greatham	Hartlepool	1,690
	Hart	Hartlepool	5,262
	Owton	Hartlepool	4,116
	Park	Hartlepool	4,672
	Rift House	Hartlepool	4,742
	Rossmere	Hartlepool	4,871
	St Hilda	Hartlepool	4,353
	Seaton	Hartlepool	5,323
	Stranton	Hartlepool	3,998
	Throston	Hartlepool	4,705
	Billingham North	Stockton-on-Tees	7,324

Initial proposals

Constituency	Ward	District/borough/city/county	Electorate
11. Hexham CC			74,937
	Chopwell and Rowlands Gill	Gateshead	7,269
	Crawcrook and Greenside	Gateshead	6,764
	Ryton, Crookhill and Stella	Gateshead	6,399
	Bellingham	Northumberland	3,277
	Bywell	Northumberland	3,558
	Corbridge	Northumberland	3,477
	Haydon and Hadrian	Northumberland	3,517
	Hexham Central with Acomb	Northumberland	3,237
	Hexham East	Northumberland	3,435
	Hexham West	Northumberland	3,539
	Humshaugh	Northumberland	3,772
	Ponteland North	Northumberland	3,488
	Ponteland South with Heddon	Northumberland	3,560
	Ponteland West	Northumberland	3,359
	Prudhoe East	Northumberland	4,454
	Prudhoe West	Northumberland	3,760
	Rothbury	Northumberland	4,157
	Stocksfield and Broomhaugh	Northumberland	3,915
12. Houghton-le-Spring BC			78,342
	Copt Hill	Sunderland	8,977
	Doxford	Sunderland	7,992
	Hetton	Sunderland	8,902
	Houghton	Sunderland	9,150
	Ryhope	Sunderland	8,227
	St Chad's	Sunderland	7,965
	Sandhill	Sunderland	8,514
	Shiney Row	Sunderland	10,082
	Silksworth	Sunderland	8,533
13. Jarrow and Gateshead East BC			77,865
	Chowdene	Gateshead	7,214
	Felling	Gateshead	5,741
	High Fell	Gateshead	6,580
	Pelaw and Heworth	Gateshead	6,755
	Wardley and Leam Lane	Gateshead	6,369
	Windy Nook and Whitehills	Gateshead	7,619
	Bede	South Tyneside	6,097
	Fellgate and Hedworth	South Tyneside	6,031
	Hebburn North	South Tyneside	6,502
	Hebburn South	South Tyneside	6,147
	Monkton	South Tyneside	6,487
	Primrose	South Tyneside	6,323
14. Middlesbrough BC			74,770
	Acklam	Middlesbrough	4,802
	Ayresome	Middlesbrough	4,455
	Beechwood	Middlesbrough	3,865
	Brookfield	Middlesbrough	4,745
	Clairville	Middlesbrough	3,861
	Gresham	Middlesbrough	5,389
	Kader	Middlesbrough	4,079
	Ladgate	Middlesbrough	4,229
	Linthorpe	Middlesbrough	7,031
	Marton	Middlesbrough	3,837
	Middlehaven	Middlesbrough	2,693
	Park	Middlesbrough	4,294
	University	Middlesbrough	3,866
	Mandale and Victoria	Stockton-on-Tees	7,557
	Stainsby Hill	Stockton-on-Tees	4,835
	Village	Stockton-on-Tees	5,232

Constituency	Ward	District/borough/city/county	Electorate
15. Middlesbrough South and Guisborough CC			75,711
	Coulby Newham	Middlesbrough	7,046
	Hemlington	Middlesbrough	4,290
	Marton West	Middlesbrough	4,276
	Nunthorpe	Middlesbrough	4,081
	Stainton and Thornton	Middlesbrough	2,356
	Brotton	Redcar and Cleveland	5,374
	Guisborough	Redcar and Cleveland	6,023
	Hutton	Redcar and Cleveland	5,916
	Lockwood	Redcar and Cleveland	1,570
	Loftus	Redcar and Cleveland	5,022
	Normanby	Redcar and Cleveland	5,643
	Ormesby	Redcar and Cleveland	4,744
	St Germain's	Redcar and Cleveland	5,076
	Saltburn	Redcar and Cleveland	4,801
	Skelton	Redcar and Cleveland	5,765
	Westworth	Redcar and Cleveland	3,728
16. Newcastle upon Tyne Central BC			76,006
	Blakelaw	Newcastle upon Tyne	7,928
	Dene	Newcastle upon Tyne	7,507
	East Gosforth	Newcastle upon Tyne	7,297
	Kenton	Newcastle upon Tyne	8,032
	North Heaton	Newcastle upon Tyne	7,698
	North Jesmond	Newcastle upon Tyne	7,337
	West Gosforth	Newcastle upon Tyne	7,437
	Wingrove	Newcastle upon Tyne	8,047
	Benton	North Tyneside	7,863
	Northumberland	North Tyneside	6,860
17. Newcastle upon Tyne East and Tynemouth BC			76,167
	Byker	Newcastle upon Tyne	6,953
	South Heaton	Newcastle upon Tyne	6,943
	Walker	Newcastle upon Tyne	7,527
	Walkergate	Newcastle upon Tyne	7,077
	Chirton	North Tyneside	8,267
	Howdon	North Tyneside	8,257
	Preston	North Tyneside	7,040
	Riverside	North Tyneside	7,930
	Tynemouth	North Tyneside	8,407
	Wallsend	North Tyneside	7,766
18. Newcastle upon Tyne North and Cramlington BC			77,038
	Castle	Newcastle upon Tyne	7,497
	Fawdon	Newcastle upon Tyne	7,169
	Parklands	Newcastle upon Tyne	7,670
	Woolsington	Newcastle upon Tyne	7,837
	Camperdown	North Tyneside	7,882
	Longbenton	North Tyneside	8,147
	Weetslade	North Tyneside	7,646
	Cramlington East	Northumberland	4,164
	Cramlington Eastfield	Northumberland	3,885
	Cramlington North	Northumberland	4,220
	Cramlington South East	Northumberland	3,284
	Cramlington Village	Northumberland	3,715
	Cramlington West	Northumberland	3,922
19. Newcastle upon Tyne South BC			73,443
	Benwell and Scotswood	Newcastle upon Tyne	8,473
	Denton	Newcastle upon Tyne	7,805
	Elswick	Newcastle upon Tyne	7,231
	Fenham	Newcastle upon Tyne	7,908
	Lemington	Newcastle upon Tyne	7,461

Initial proposals

Constituency	Ward	District/borough/city/county	Electorate
	Newburn	Newcastle upon Tyne	7,065
	Ouseburn	Newcastle upon Tyne	7,158
	South Jesmond	Newcastle upon Tyne	7,003
	Westerhope	Newcastle upon Tyne	7,600
	Westgate	Newcastle upon Tyne	5,739
20. Redcar BC			73,065
	Beckfield	Middlesbrough	3,771
	North Ormesby and Brambles Farm	Middlesbrough	4,381
	Pallister	Middlesbrough	4,331
	Park End	Middlesbrough	4,562
	Thorntree	Middlesbrough	4,288
	Coatham	Redcar and Cleveland	3,910
	Dormanstown	Redcar and Cleveland	5,212
	Eston	Redcar and Cleveland	5,557
	Grangetown	Redcar and Cleveland	3,223
	Kirkleatham	Redcar and Cleveland	5,130
	Longbeck	Redcar and Cleveland	5,480
	Newcomen	Redcar and Cleveland	3,360
	South Bank	Redcar and Cleveland	5,012
	Teesville	Redcar and Cleveland	5,279
	West Dyke	Redcar and Cleveland	5,940
	Zetland	Redcar and Cleveland	3,629
21. Sedgfield and Yarm CC			73,210
	Middleton St George	Darlington	3,514
	Sadberge and Whessoe	Darlington	1,625
	Aycliffe East	Durham	5,042
	Aycliffe North	Durham	6,338
	Aycliffe West	Durham	5,666
	Sedgfield	Durham	5,644
	Shildon East	Durham	6,799
	Eaglescliffe	Stockton-on-Tees	8,288
	Ingleby Barwick East	Stockton-on-Tees	7,498
	Ingleby Barwick West	Stockton-on-Tees	7,457
	Parkfield and Oxbridge	Stockton-on-Tees	4,953
	Western Parishes	Stockton-on-Tees	2,630
	Yarm	Stockton-on-Tees	7,756
22. South Shields BC			78,101
	Beacon and Bents	South Tyneside	6,862
	Biddick and All Saints	South Tyneside	6,336
	Boldon Colliery	South Tyneside	7,340
	Cleadon and East Boldon	South Tyneside	6,996
	Cleadon Park	South Tyneside	5,287
	Harton	South Tyneside	6,828
	Horsley Hill	South Tyneside	7,024
	Simonside and Rekendyke	South Tyneside	6,426
	Westoe	South Tyneside	6,616
	West Park	South Tyneside	5,869
	Whitburn and Marsden	South Tyneside	5,833
	Whiteleas	South Tyneside	6,684
23. Stockton and Billingham BC			78,324
	Billingham Central	Stockton-on-Tees	5,267
	Billingham East	Stockton-on-Tees	5,321
	Billingham South	Stockton-on-Tees	4,972
	Billingham West	Stockton-on-Tees	4,828
	1 Bishopsgarth and Elm Tree	Stockton-on-Tees	5,304
	2 Fairfield	Stockton-on-Tees	4,837
	3 Grangefield	Stockton-on-Tees	5,324

Constituency	Ward	District/borough/city/county	Electorate
	Hardwick	Stockton-on-Tees	4,842
	Hartburn	Stockton-on-Tees	5,480
	Newtown	Stockton-on-Tees	4,954
	Northern Parishes	Stockton-on-Tees	2,695
	Norton North	Stockton-on-Tees	5,036
	Norton South	Stockton-on-Tees	4,896
	Norton West	Stockton-on-Tees	5,206
	Roseworth	Stockton-on-Tees	5,156
	Stockton Town Centre	Stockton-on-Tees	4,206
24. Sunderland BC			76,770
	Barnes	Sunderland	8,959
	Fulwell	Sunderland	9,211
	Hendon	Sunderland	8,744
	Millfield	Sunderland	7,656
	Pallion	Sunderland	7,602
	Redhill	Sunderland	8,705
	St Michael's	Sunderland	9,031
	St Peter's	Sunderland	8,566
	Southwick	Sunderland	8,296
25. Washington BC			74,642
	Birtley	Gateshead	6,321
	Lamesley	Gateshead	6,849
	Castle	Sunderland	8,668
	St Anne's	Sunderland	8,661
	Washington Central	Sunderland	8,998
	Washington East	Sunderland	8,856
	Washington North	Sunderland	8,824
	Washington South	Sunderland	8,275
	Washington West	Sunderland	9,190
26. Whitley Bay BC			73,213
	Battle Hill	North Tyneside	8,331
	Collingwood	North Tyneside	8,578
	Cullercoats	North Tyneside	7,513
	Killingworth	North Tyneside	7,935
	Monkseaton North	North Tyneside	6,996
	Monkseaton South	North Tyneside	7,686
	St Mary's	North Tyneside	6,909
	Valley	North Tyneside	8,054
	Whitley Bay	North Tyneside	7,168
	Holywell	Northumberland	4,043

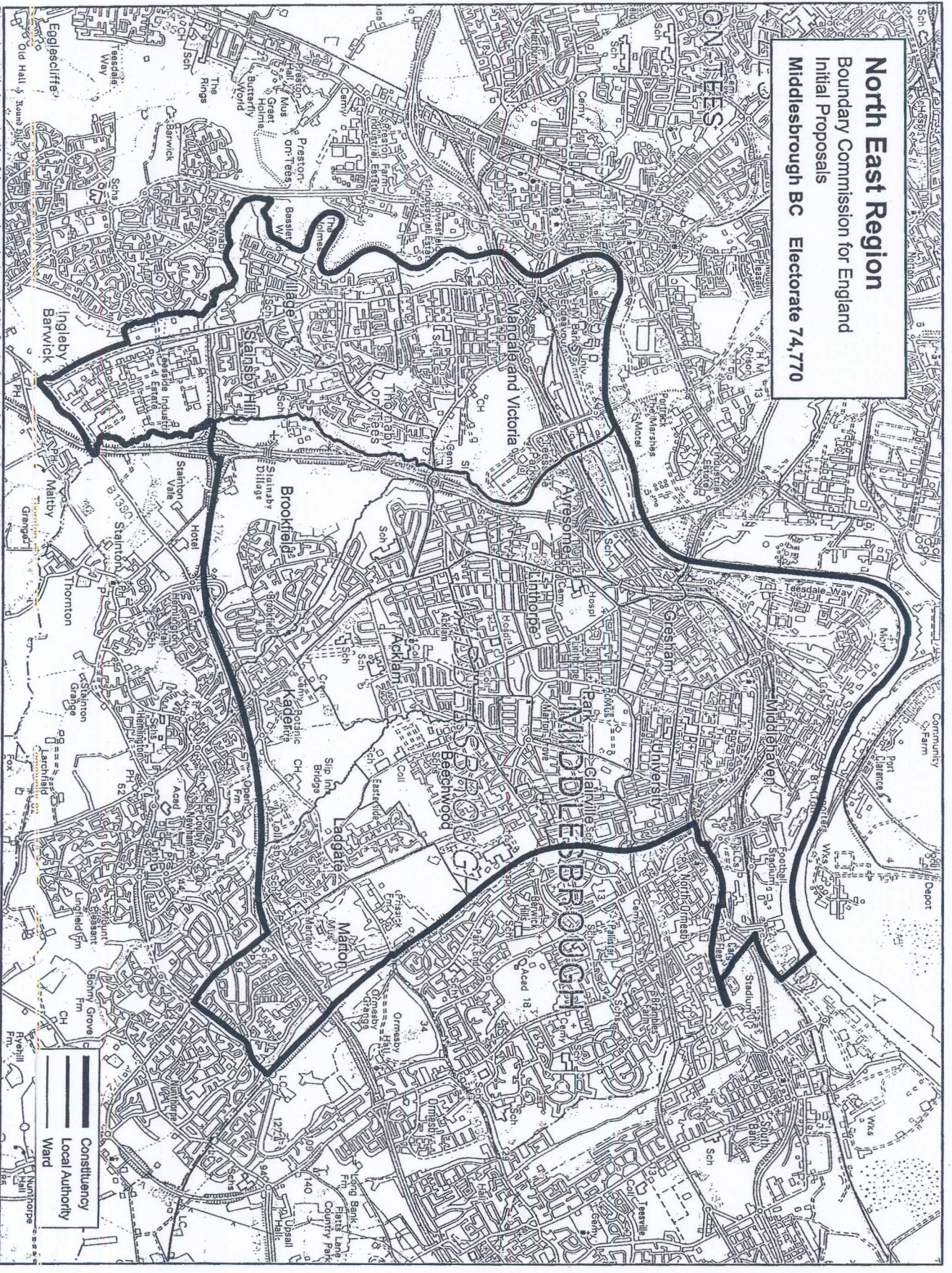

North East Region
 Boundary Commission for England
 Initial Proposals
 Middlesbrough BC Electorate 74,770

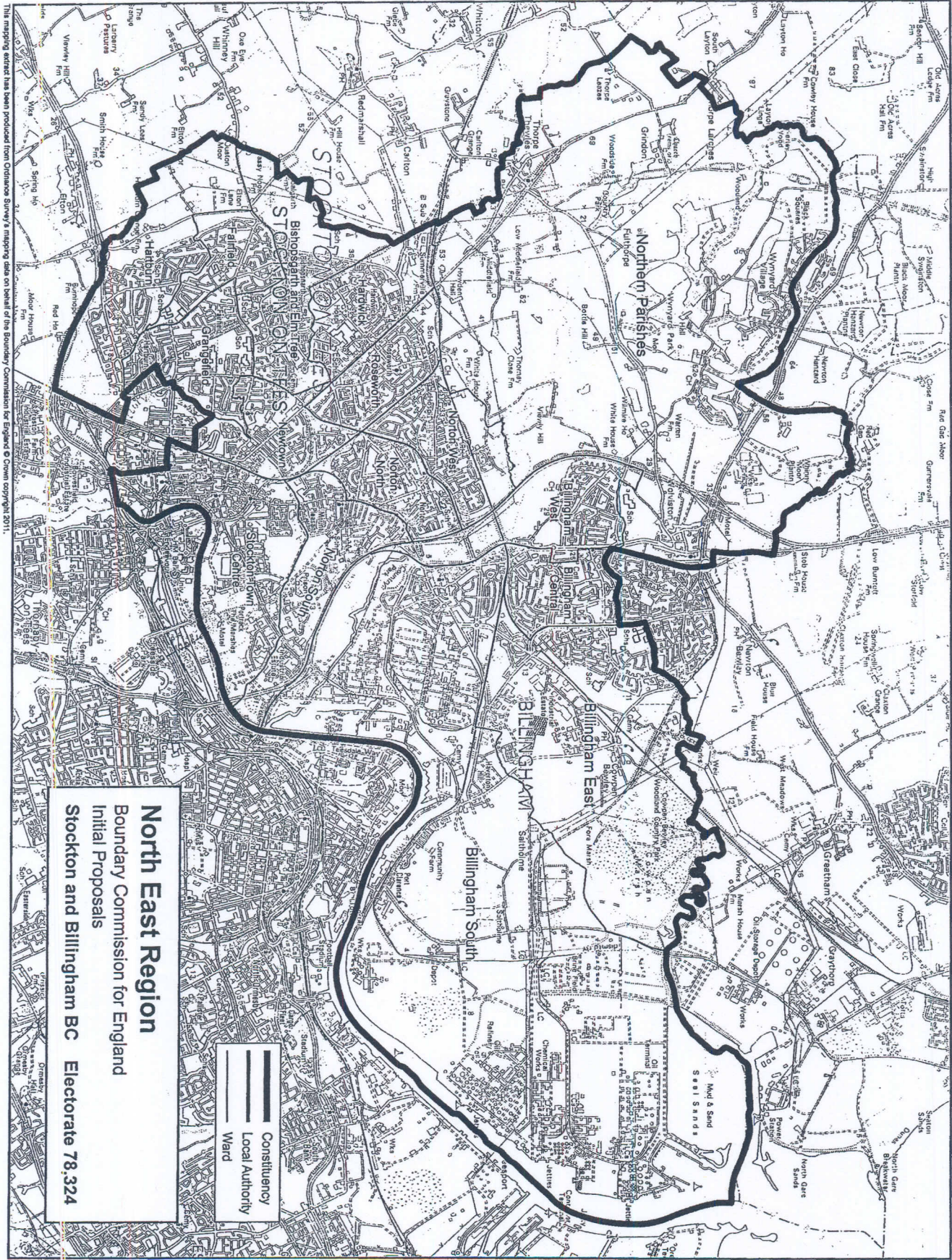

This mapping extract has been produced from Ordnance Survey's mapping data on behalf of the Boundary Commission for England © Crown copyright 2011.



North East Region
 Boundary Commission for England
 Initial Proposals
 Stockton and Billingham BC Electorate 78,324

 Constituency
 Local Authority
 Ward

The mapping extract has been produced from Ordnance Survey's mapping data on behalf of the Boundary Commission for England © Crown copyright 2011.

North East Region

Boundary Commission for England
Initial Proposals

Sedgefield and Yarm CC Electorate 73,210

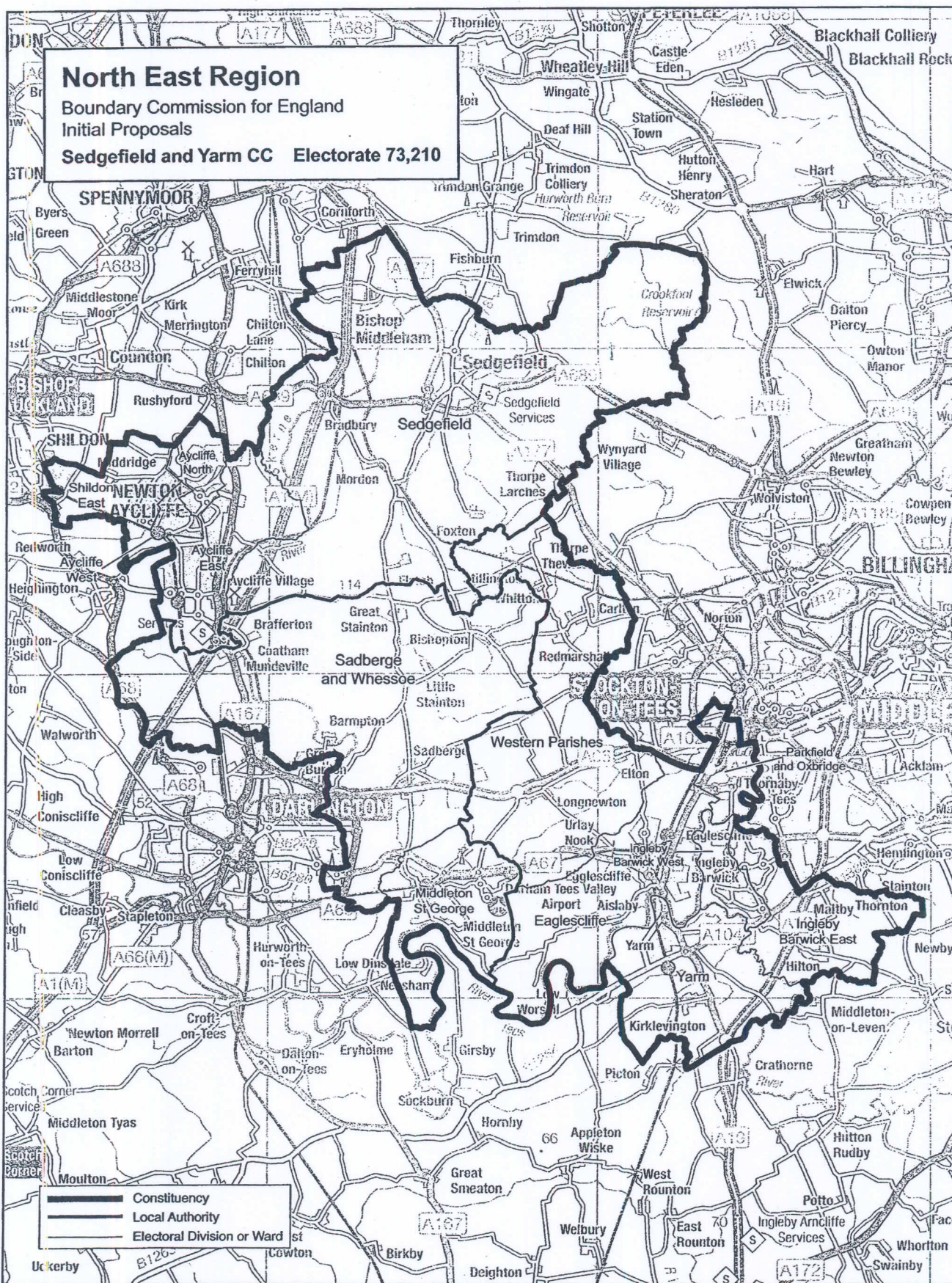

This mapping extract has been produced from Ordnance Survey's mapping data on behalf of the Boundary Commission for England © Crown copyright 2011.

North East Region
Boundary Commission for England
Initial Proposals
Hartlepool BC Electorate 77,334

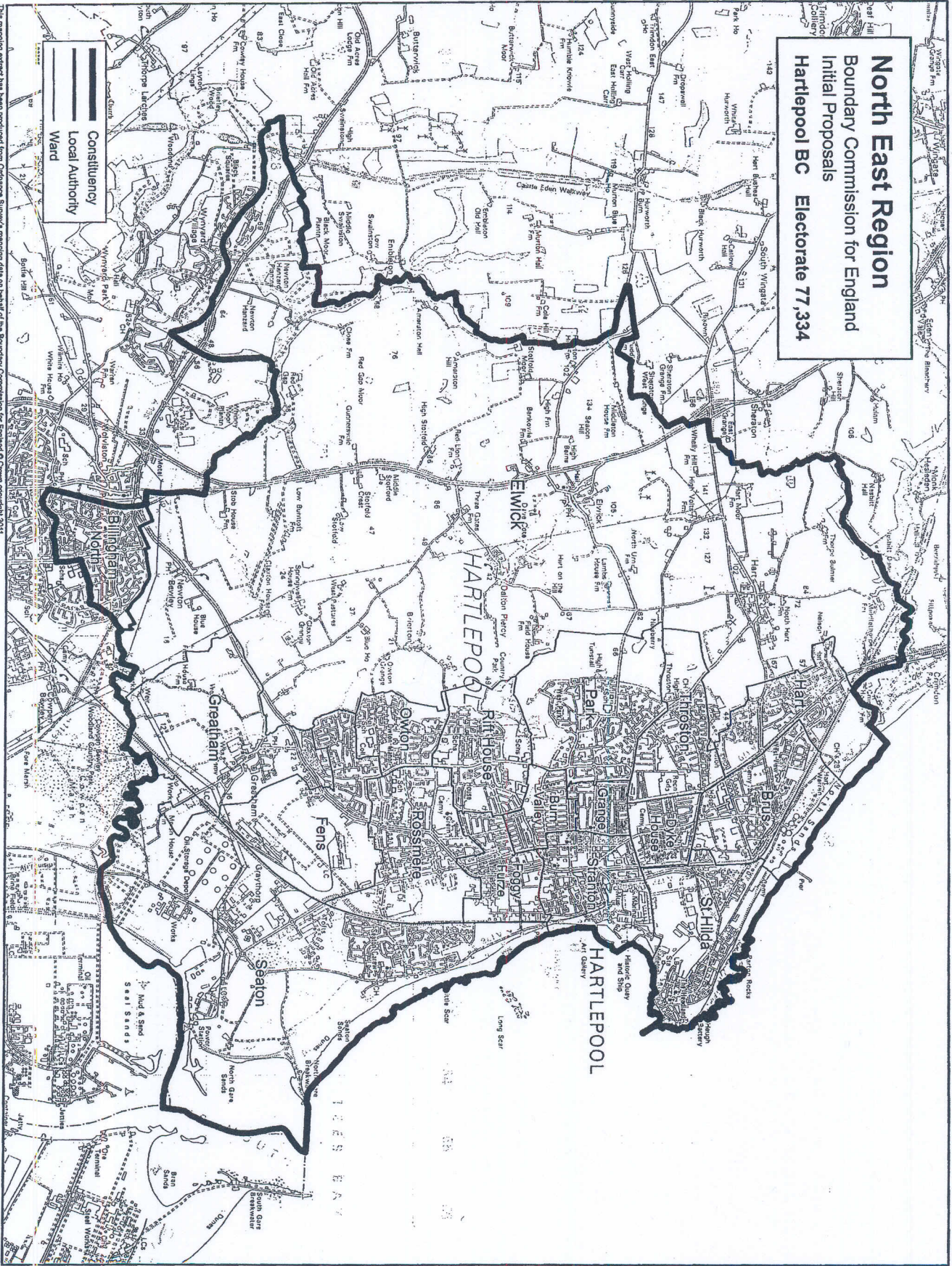

This mapping extract has been produced from Ordnance Survey's mapping data on behalf of the Boundary Commission for England © Crown copyright 2011.

