

INDICATOR NI 153 - Working Age People Claiming Out of Work Benefits in the worst performing neighbourhoods.

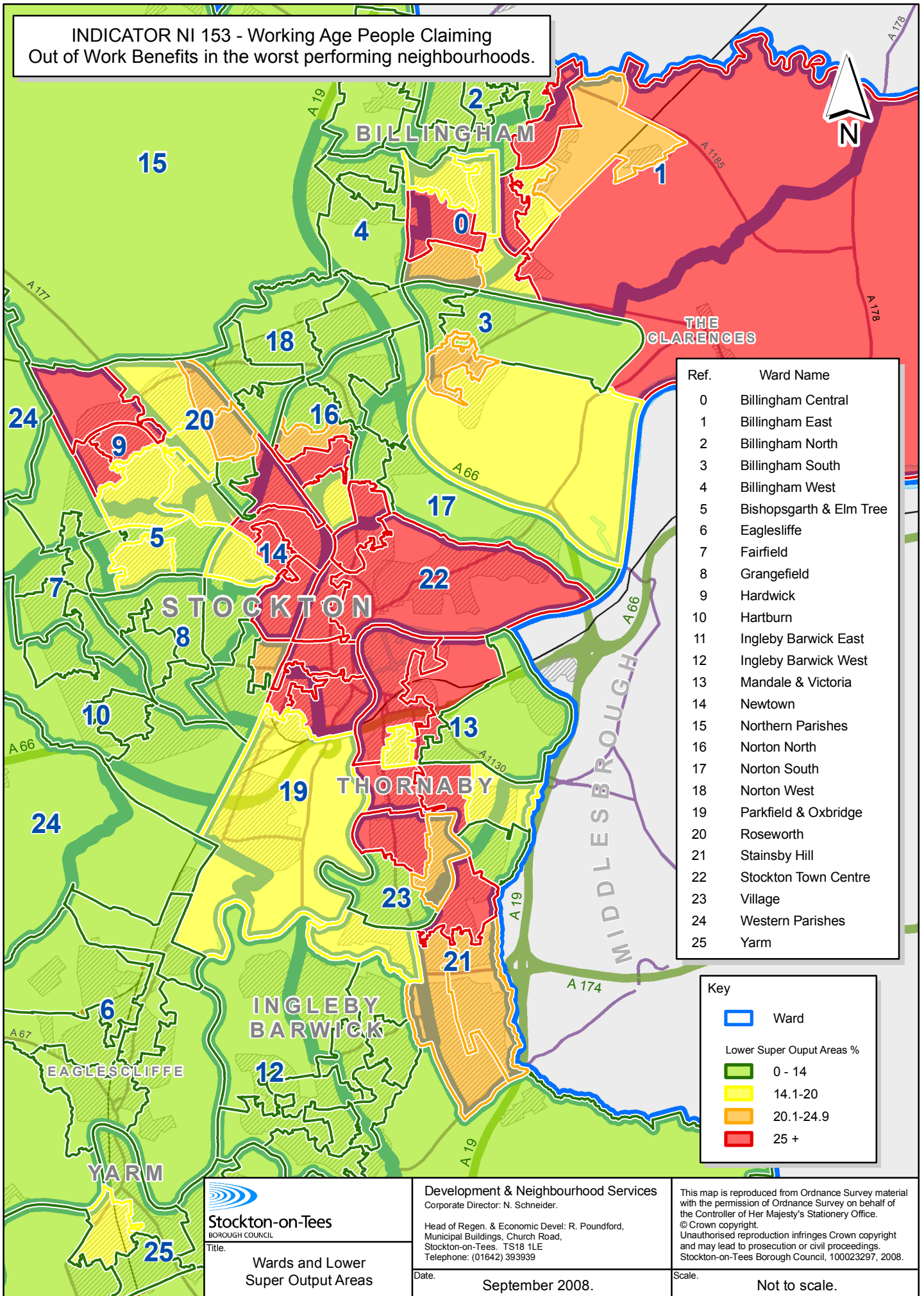

Ref.	Ward Name
0	Billingham Central
1	Billingham East
2	Billingham North
3	Billingham South
4	Billingham West
5	Bishopsgarth & Elm Tree
6	Eaglescliffe
7	Fairfield
8	Grangefield
9	Hardwick
10	Hartburn
11	Ingleby Barwick East
12	Ingleby Barwick West
13	Mandale & Victoria
14	Newtown
15	Northern Parishes
16	Norton North
17	Norton South
18	Norton West
19	Parkfield & Oxbridge
20	Roseworth
21	Stainsby Hill
22	Stockton Town Centre
23	Village
24	Western Parishes
25	Yarm

Key	
	Ward
Lower Super Output Areas %	
	0 - 14
	14.1-20
	20.1-24.9
	25 +

Stockton-on-Tees
BOROUGH COUNCIL

Title: **Wards and Lower Super Output Areas**

Development & Neighbourhood Services
Corporate Director: N. Schneider.
Head of Regen. & Economic Devel: R. Poundford,
Municipal Buildings, Church Road,
Stockton-on-Tees, TS18 1LE
Telephone: (01642) 393939

Date: **September 2008.**

This map is reproduced from Ordnance Survey material with the permission of Ordnance Survey on behalf of the Controller of Her Majesty's Stationery Office. © Crown copyright. Unauthorised reproduction infringes Crown copyright and may lead to prosecution or civil proceedings. Stockton-on-Tees Borough Council, 100023297, 2008.

Scale: **Not to scale.**