

Notes:  
This drawing should not be scaled.  
All dimensions must be checked on site

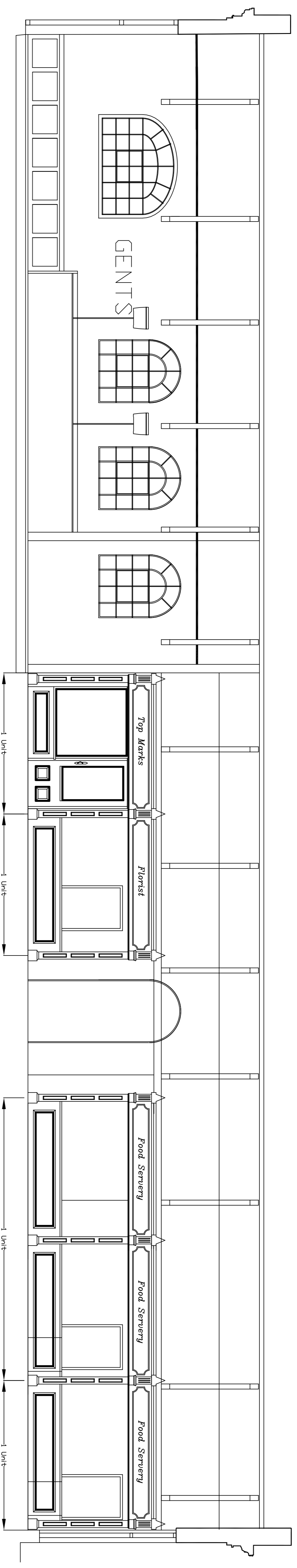

LONGITUDINAL SECTION THROUGH BUILDING

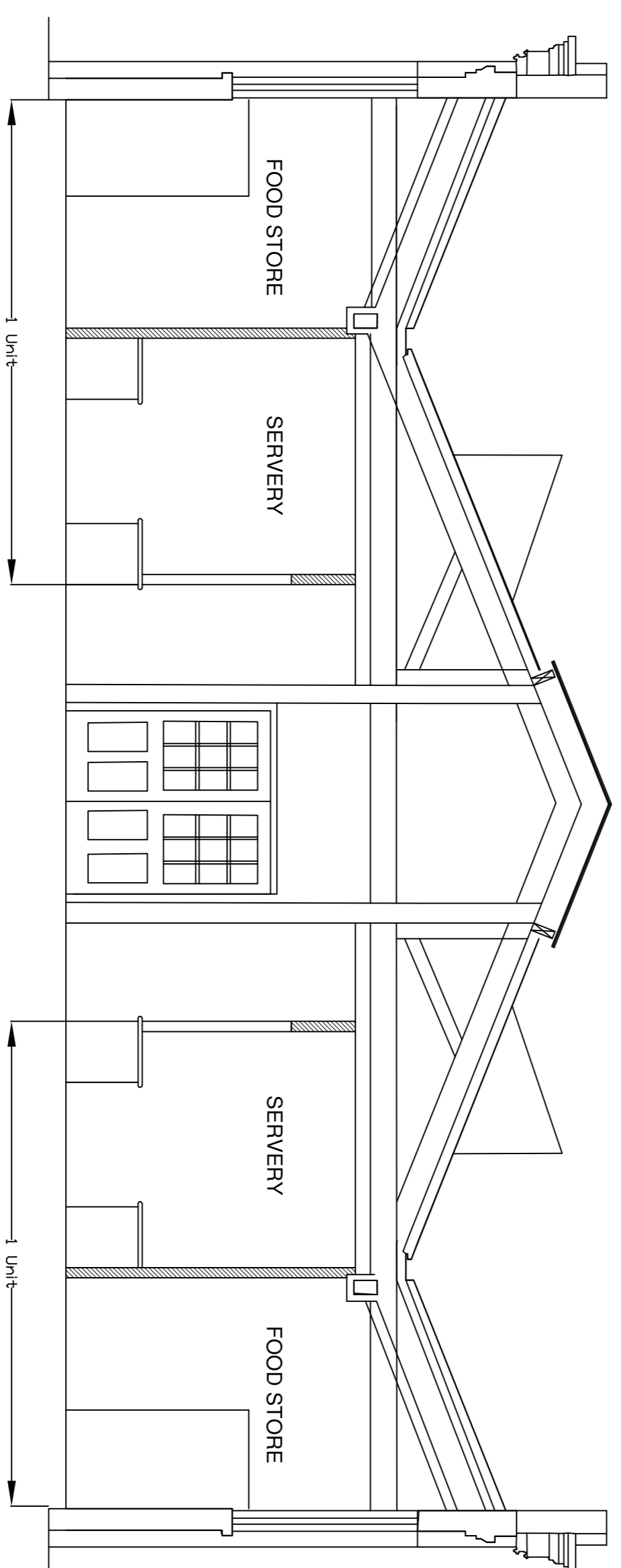

SECTION THROUGH BUILDING across width

Rev No	Date	Revision

**Beacon Council**  
 2003-2004  
 Remaining Construction

**MEMBER**  
 Approved for  
 Innovation  
 MT  
 Construction

  
**Stockton-on-Tees**  
 BOROUGH COUNCIL

**Development and Regeneration**  
 Hand of Property Development, K Nield, F.R.I.C.S.  
 P.O. Box 318, Queensway House, West Front, Billingham, TS23 2VQ  
 Telephone: 01642 289299

**Project:**  
 THE SHAMBLES  
 INTERNAL ALTERATIONS

**Content:**  
 PROPOSED SECTIONS - For Feasibility

**Scale:** 1:50

**Drawn By:** CF      **Date:** 09.01.07

**Checked By:**      **Date:**

**Job No.:** TBC