

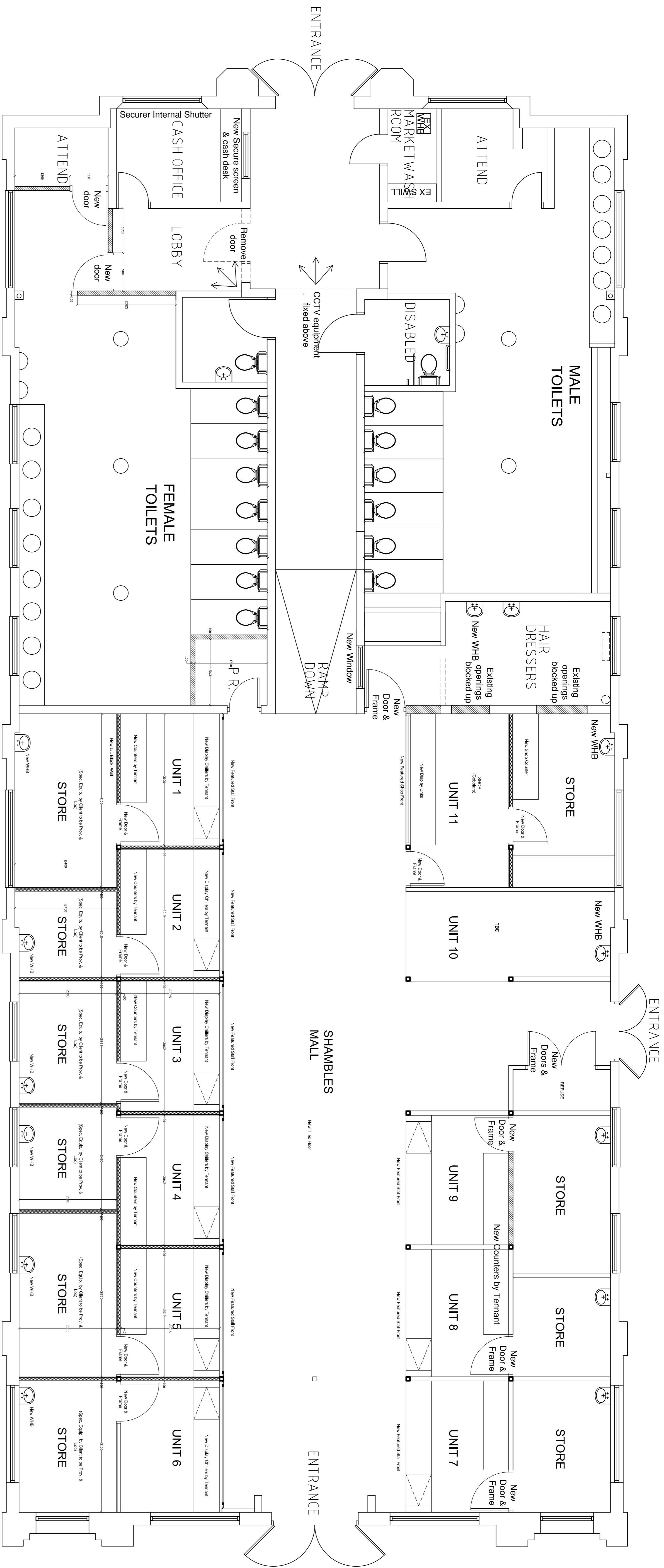

Notes:  
This drawing should not be scaled.  
All dimensions must be checked on site

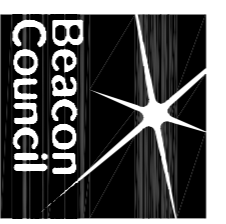
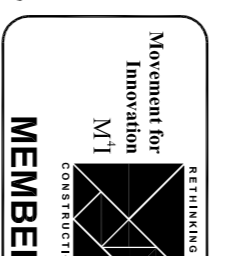

GROUND FLOOR PLAN - OPTION A

# SHAMBLES REDEVELOPMENT

 <p><b>Beacon Council</b> 2003-2004 Rethinking Construction</p>	 <p>Movement for Innovation M.I. CONSTRUCTION MEMBER</p>
 <p><b>Stockton-on-Tees</b> BOROUGH COUNCIL</p>	
<p>Development and Regeneration Head of Property Development, K. Noble, F.R.I.C.S. P.O. Box 3175, Cleveland, Middlesbrough, TS22 2YD Telephone: 01642 283829</p>	
<p>Project: <b>THE SHAMBLES</b> INTERNAL ALTERATIONS</p>	
<p>Content: PROPOSED FLOOR PLAN - For Feasibility</p>	
<p>Scale: 1:50 @ A1</p>	<p>Date: 09.01.07</p>
<p>Drawn By: CF</p>	<p>Checked By:</p>
<p>Job No: TBC</p>	<p>Date:</p>