

# Location of Gypsy Caravan Sites in Stockton Borough

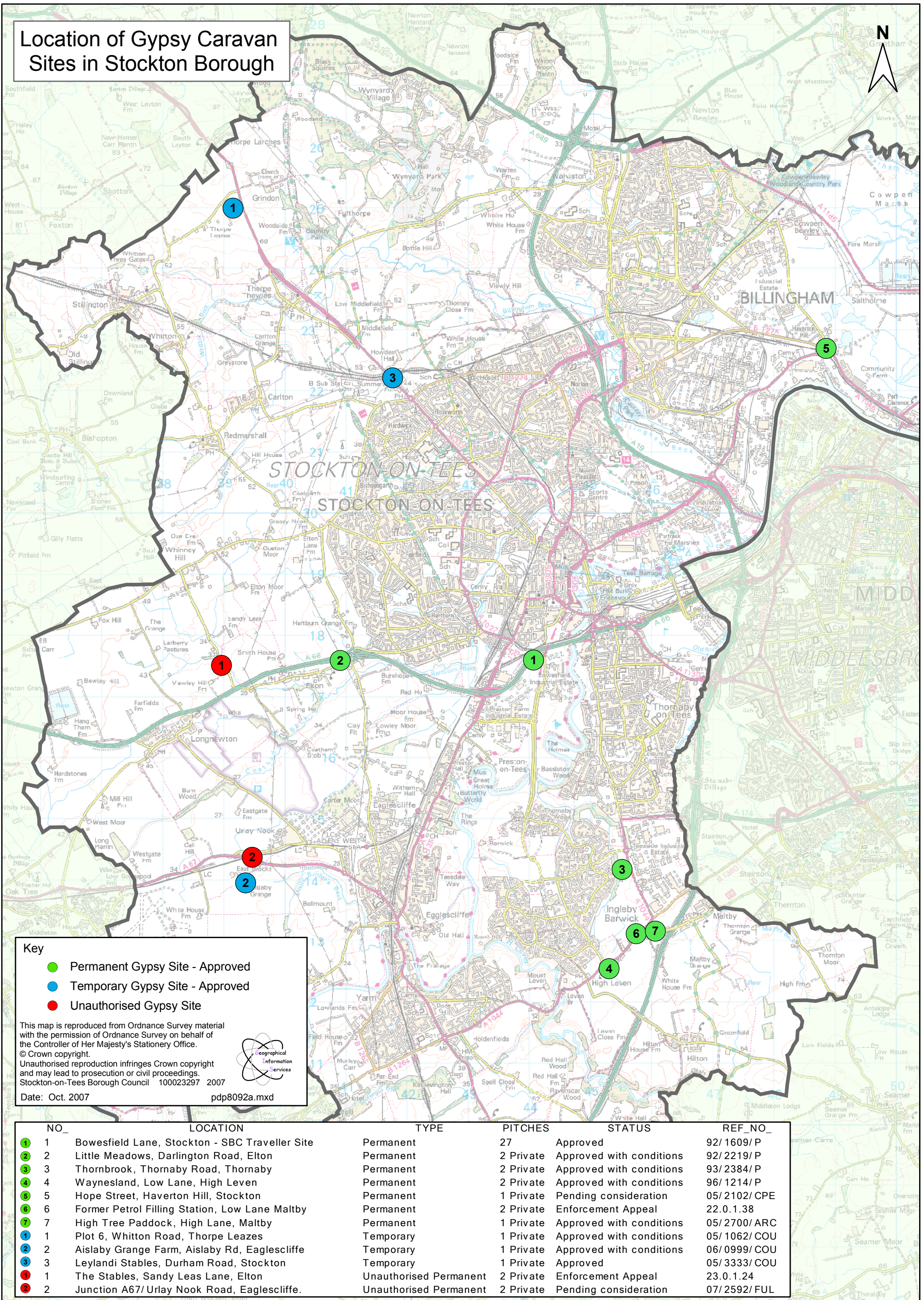

**Key**

- Permanent Gypsy Site - Approved
- Temporary Gypsy Site - Approved
- Unauthorised Gypsy Site

This map is reproduced from Ordnance Survey material with the permission of Ordnance Survey on behalf of the Controller of Her Majesty's Stationery Office. © Crown copyright. Unauthorised reproduction infringes Crown copyright and may lead to prosecution or civil proceedings. Stockton-on-Tees Borough Council 100023297 2007

Date: Oct. 2007 pdp8092a.mxd

| NO_ | LOCATION                                       | TYPE                   | PITCHES   | STATUS                   | REF_NO_     |
|-----|--|------------------------|-----------|--------------------------|-------------|
| 1   | Bowesfield Lane, Stockton - SBC Traveller Site | Permanent              | 27        | Approved                 | 92/1609/P   |
| 2   | Little Meadows, Darlington Road, Elton         | Permanent              | 2 Private | Approved with conditions | 92/2219/P   |
| 3   | Thornbrook, Thornaby Road, Thornaby            | Permanent              | 2 Private | Approved with conditions | 93/2384/P   |
| 4   | Waynesland, Low Lane, High Leven               | Permanent              | 2 Private | Approved with conditions | 96/1214/P   |
| 5   | Hope Street, Haverton Hill, Stockton           | Permanent              | 1 Private | Pending consideration    | 05/2102/CPE |
| 6   | Former Petrol Filling Station, Low Lane Maltby | Permanent              | 2 Private | Enforcement Appeal       | 22.0.1.38   |
| 7   | High Tree Paddock, High Lane, Maltby           | Permanent              | 1 Private | Approved with conditions | 05/2700/ARC |
| 1   | Plot 6, Whitton Road, Thorpe Leazes            | Temporary              | 1 Private | Approved with conditions | 05/1062/COU |
| 2   | Aislaby Grange Farm, Aislaby Rd, Eaglescliffe  | Temporary              | 1 Private | Approved with conditions | 06/0999/COU |
| 3   | Leylandi Stables, Durham Road, Stockton        | Temporary              | 1 Private | Approved                 | 05/3333/COU |
| 1   | The Stables, Sandy Leas Lane, Elton            | Unauthorised Permanent | 2 Private | Enforcement Appeal       | 23.0.1.24   |
| 2   | Junction A67/Urley Nook Road, Eaglescliffe.    | Unauthorised Permanent | 2 Private | Pending consideration    | 07/2592/FUL |