



DO NOT SCALE: Contractor to check all dimensions and report any omissions or errors

THIS MAP IS BASED UPON SURVEY MATERIAL WITH THE PERMISSION OF ORDNANCE SURVEY ON BEHALF OF THE CONTROLLER OF HER MAJESTY'S STATIONERY OFFICE CROWN COPYRIGHT. UNAUTHORISED REPRODUCTION INFRINGES CROWN COPYRIGHT AND MAY LEAD TO PROSECUTION OR CIVIL PROCEEDINGS.
STOCKTON-ON-TEES BOROUGH COUNCIL 100023297 2004

NOTES

EXCLUDES THE HIGHWAY EMBANKMENT ON THE SOUTH SIDE OF CHURCH ROAD.
DEPENDANT ON SCHEME DESIGN

LAND REQUIRED FOR NORTHSHORE CPO

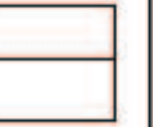

LAND IN SBC OWNERSHIP

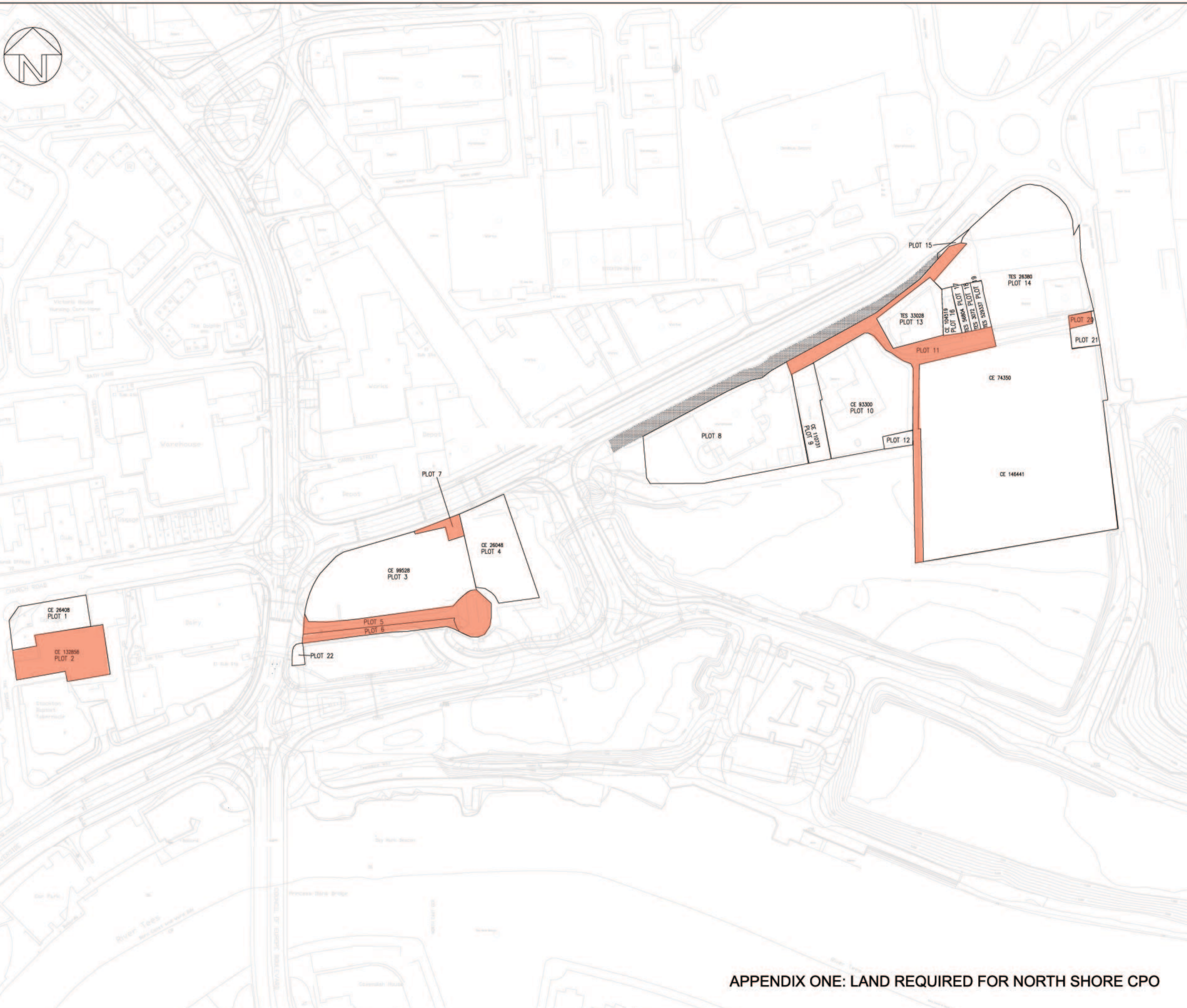

3	MINOR AMENDMENTS TO LAYOUT	STS	AC	06.07.05	
2	AMENDMENTS TO BOUNDARY LOCATIONS	STS	AC	28.06.05	
Rev	Description	By	Chk	App	Date

Client
ENGLISH PARTNERSHIPS

Progress House
Fudan Way, Teesdale
Stockton on Tees
TS17 6EN
Tel: 01642 800 400
Fax: 01642 800 500
e-mail: teesside@wyg.com



Consulting Engineers
Civil Structural Mechanical Electrical Process Rail Traffic Environmental Project Management

Project:
NORTH SHORE
C.P.O

Drawing Title:
C.P.O PLAN

Scale at A1 1:1000	Drawn By STS	Date JUN 05	Checked By AC	Date JUN 05	Approved By	Date
Project No. A010871	Office 23	Type 01	Drawing No. 705	Revision 3		

APPROVAL INFORMATION TENDER CONTRACT CONSTRUCTION

APPENDIX ONE: LAND REQUIRED FOR NORTH SHORE CPO